



## PROCUREMENT DEPARTMENT

Teria G. Sheffield  
Procurement Director

### ADDENDUM # 2

Date: 6/26/2024

PROPOSAL ID #2931

#### IFB #2931 Planning Building Renovations

THE FOLLOWING INFORMATION SHALL BE INCORPORATED AS PART OF THE ABOVE MENTIONED SOLICITATION; ALL OTHER TERMS AND CONDITIONS SHALL REMAIN THE SAME.

**Change 1:** Revise Drawings to remove requirement to replace trim along full perimeter.

**Replace with:** Attached revised drawings

Contractor will leave the existing trim and soffit in place and replace the damaged portion on the west facing gable to match the remaining.

**Change 2:** Revise Bid Form to include unit prices for allowances

**Add:** 50 LF of Metal Trim and Soffit to match existing

**Replace with:** Attached revised Bid Form

**Change 3:** Revise Bid Project Manual 1.08 to include unit prices for allowances

**Add:** M. 50 LF of Metal Trim and Soffit to match existing

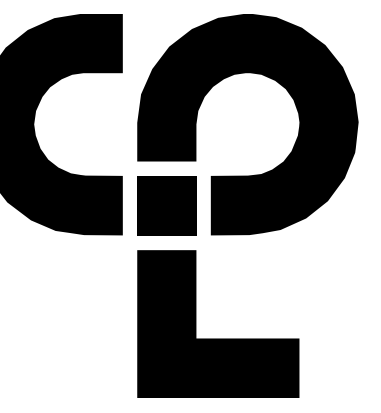

CPL | Architecture Engineering Planning  
 6302 Fairview Road Suite 102  
 Charlotte, NC 28210  
 CPLteam.com

**ELEVATION GENERAL NOTES**

1. RENOVATION PROJECTS: ALL DRAWINGS ARE GRAPHIC REPRESENTATIONS OF APPROXIMATE LOCATIONS OF EXISTING AND NEW MATERIALS. IT IS THE CONTRACTOR'S RESPONSIBILITY TO FIELD VERIFY ALL EXISTING CONDITIONS PRIOR TO COMMENCEMENT OF WORK.
2. RENOVATION PROJECTS: MASONRY OPENINGS ARE APPROXIMATE. THE CONTRACTOR SHALL BE RESPONSIBLE FOR VERIFYING ALL CONDITIONS.

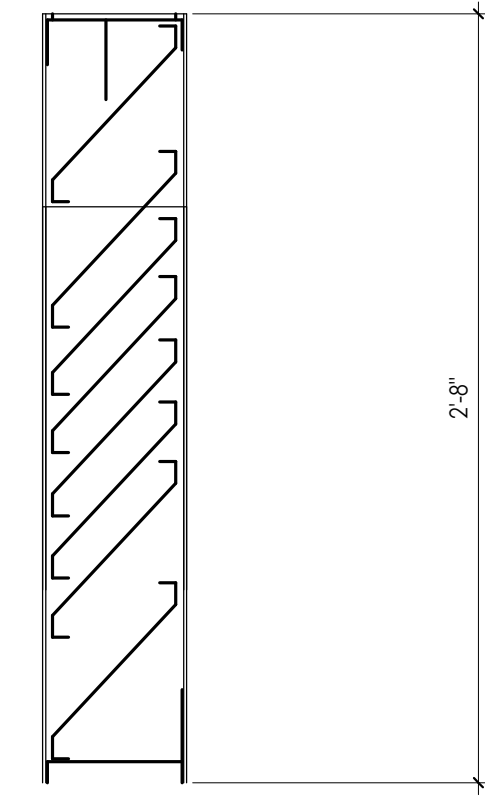

**7 LOUVER SECTION**  
 1 1/2" = 1'-0"

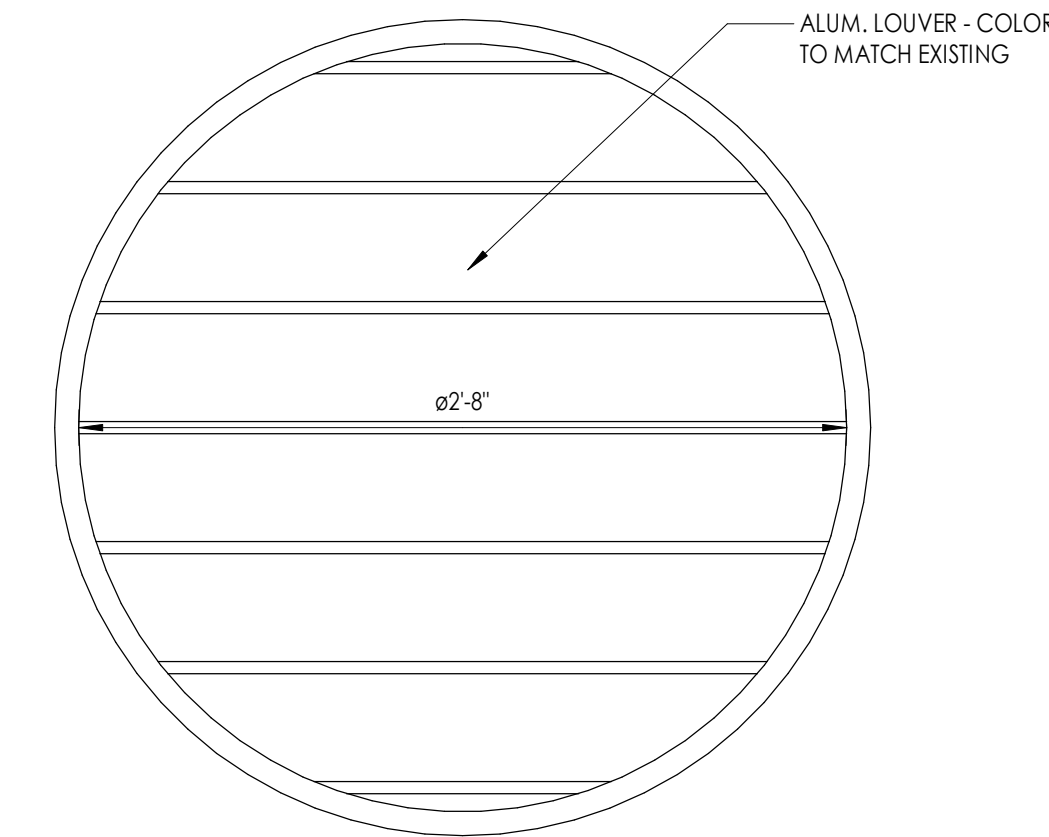

**6 LOUVER ELEVATION**  
 1 1/2" = 1'-0"

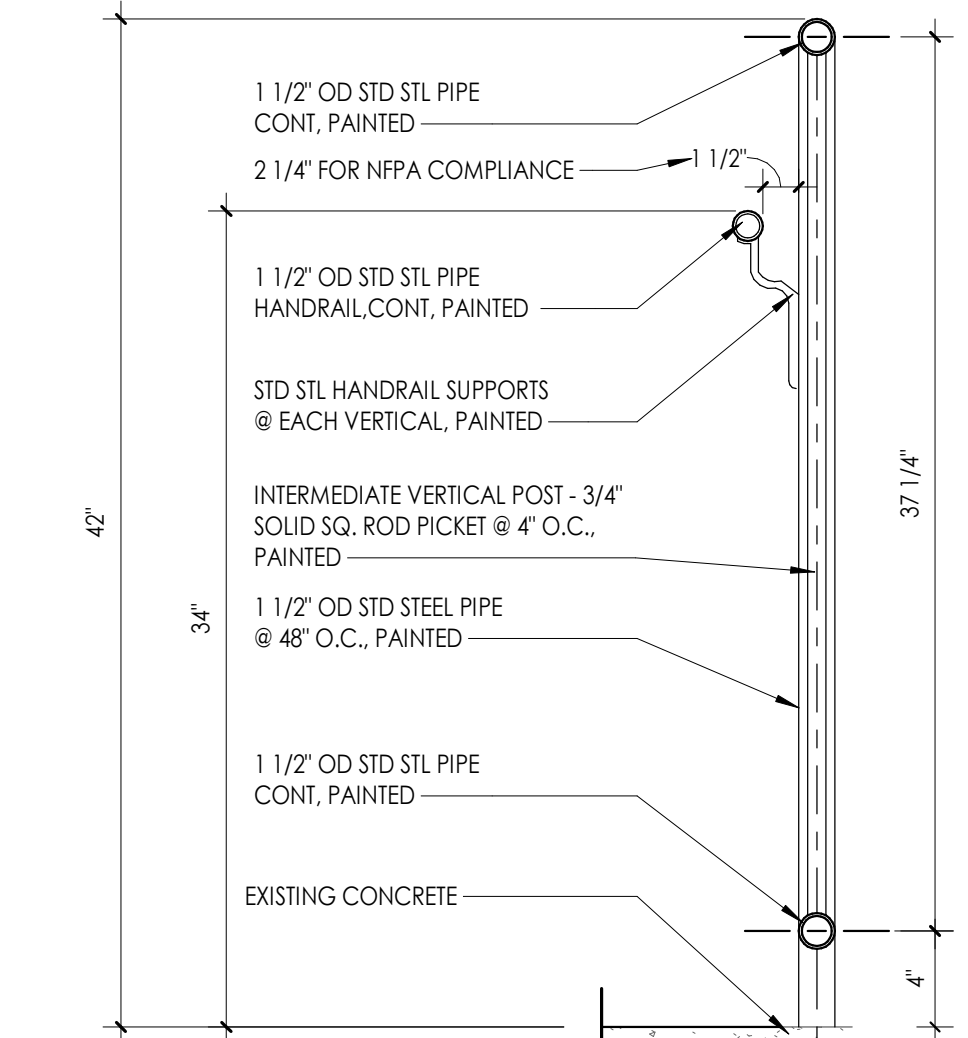

**9 SECTION THRU STAIR @ GUARDRAIL W/ HANDRAIL**  
 1 1/2" = 1'-0"

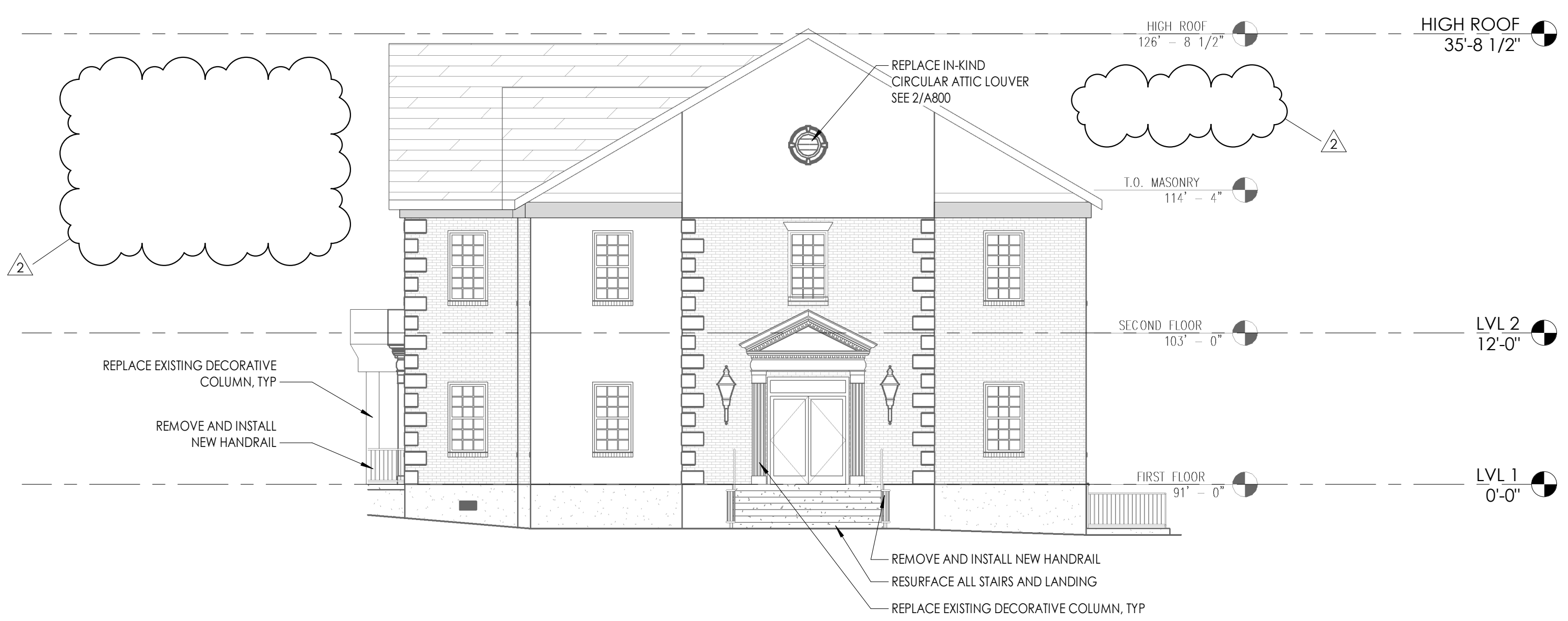

**3 ELEVATION - WEST**  
 1/8" = 1'-0"

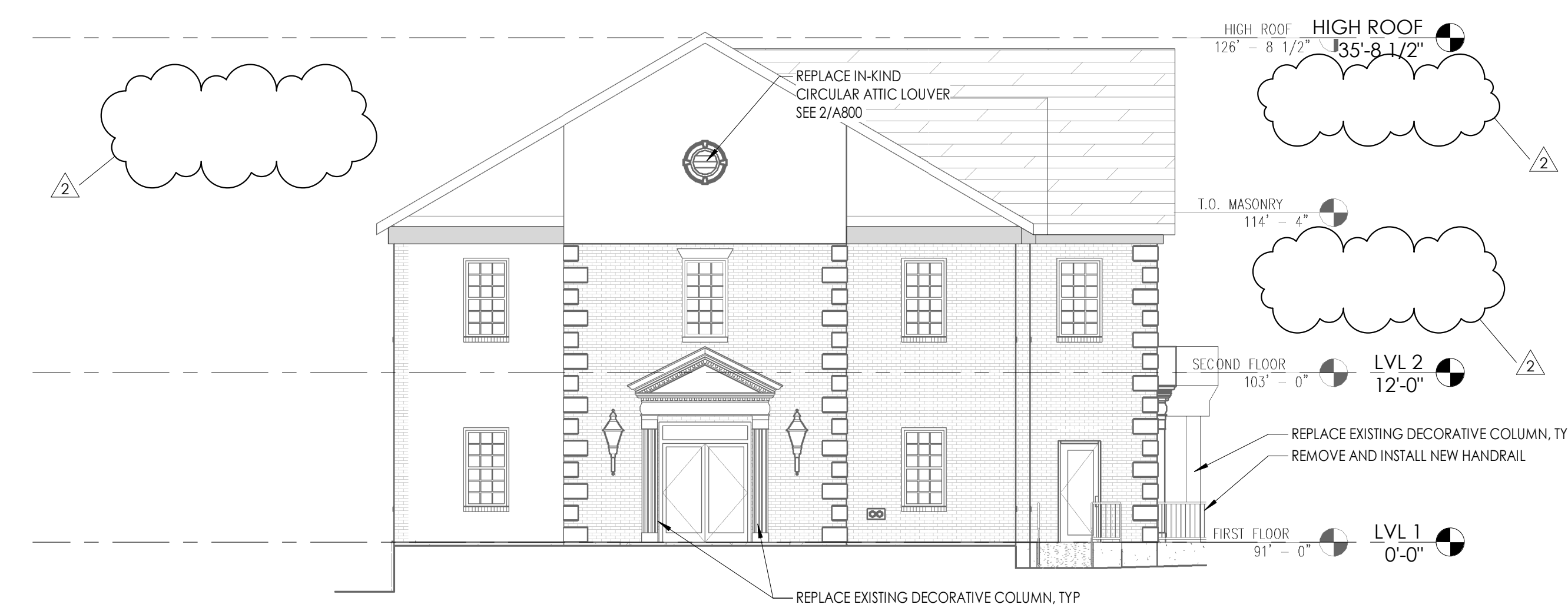

**2 ELEVATION - EAST**  
 1/8" = 1'-0"

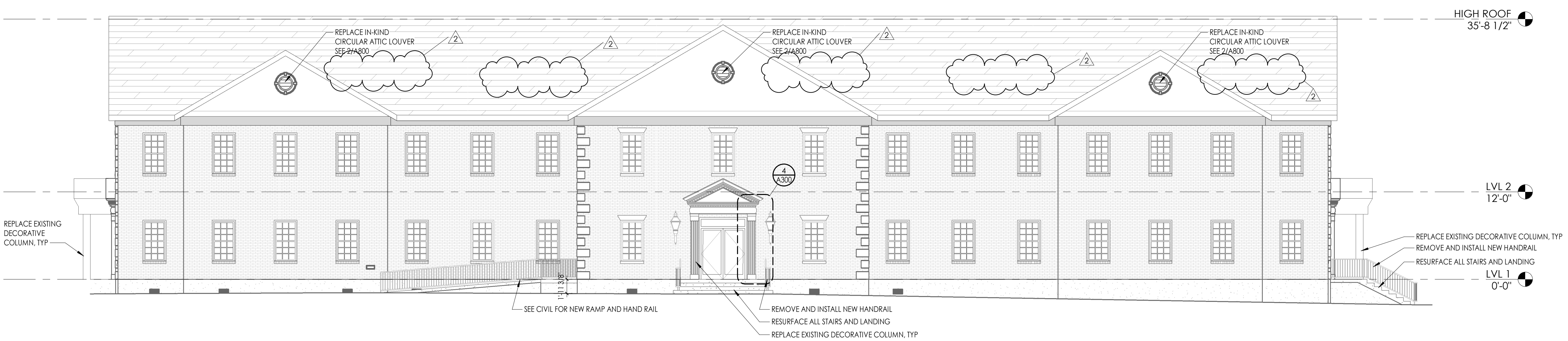

**1 ELEVATION - NORTH**  
 1/8" = 1'-0"

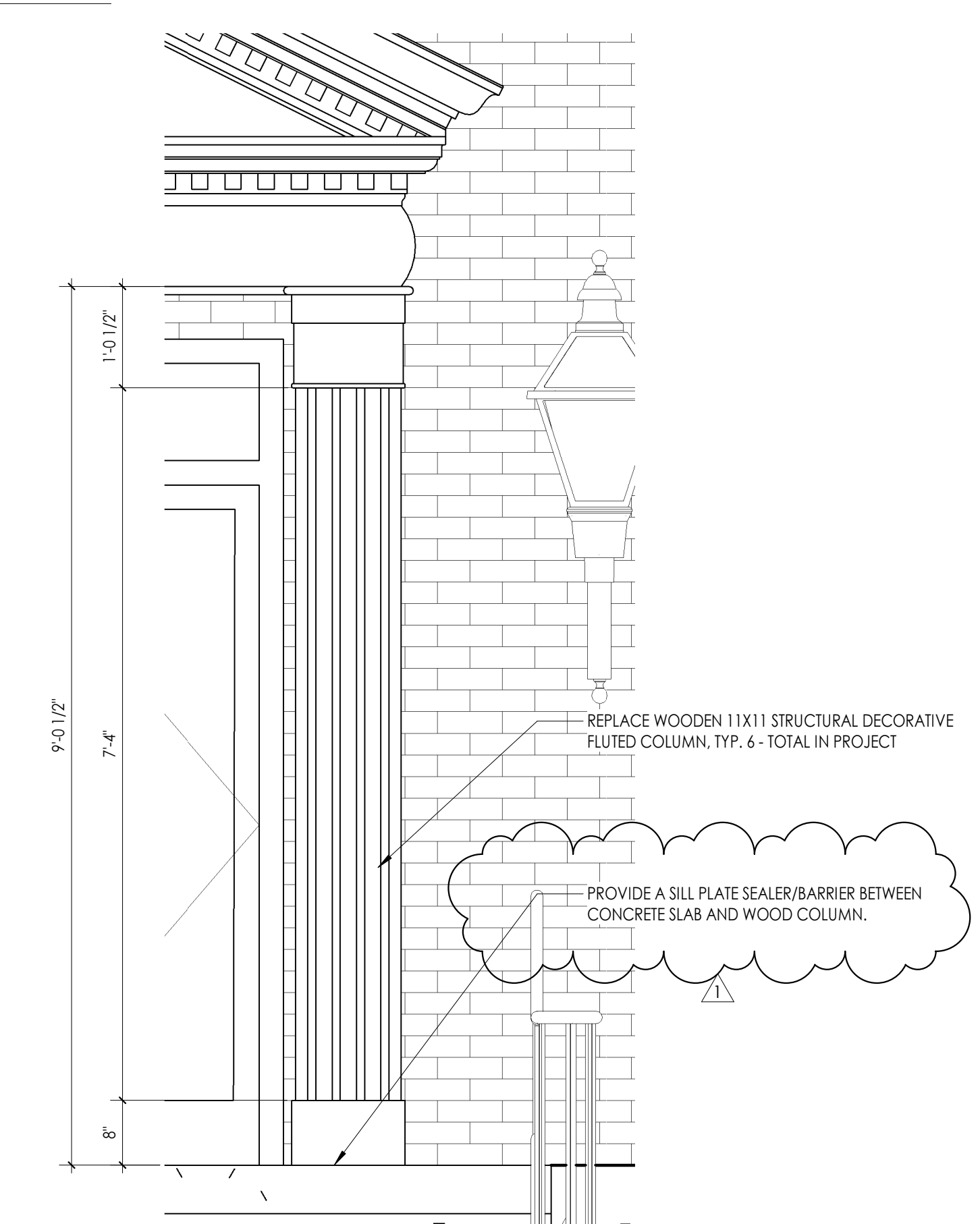

**4 TYP. COLUMN ENLARGE ELEVATION**  
 3/4" = 1'-0"

**PROJECT INFORMATION**

Project Number: R23.00292.00  
 Client Name: YORK COUNTY  
 Project Name: PLANNING DEPARTMENT RENOVATION  
 Project Address: 18 LIBERTY STREET, YORK, SC

**PROJECT ISSUE & REVISION SCHEDULE**

#	Date	Description
1	5/16/2024	Plan Review Comments
2	4/26/2024	Addendum 2

**PROFESSIONAL STAMPS**

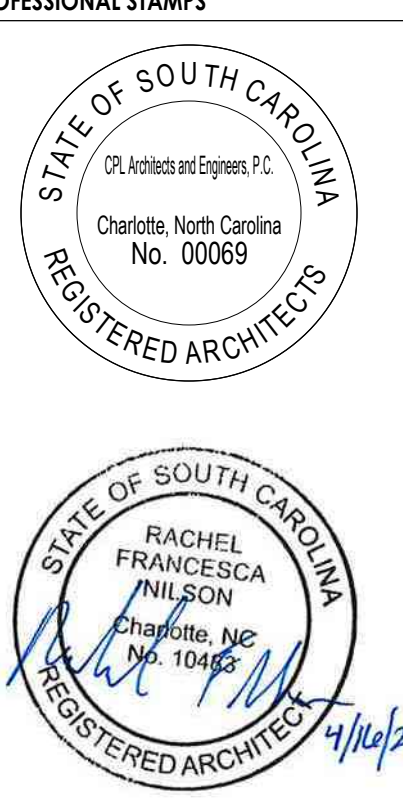

**SHEET INFORMATION**

Name: Scale: As Indicated  
 Project Status: 100% CONSTRUCTION DOCUMENTS  
 Drawn By: EAM Checked By: RTM  
 Drawing Title: BUILDING ELEVATIONS

Drawing Number: -

6/26/2024 1:52:25 PM c:\project\locations\CD Design & Project Files\cpl\300

# BID FORM

**A. Base Bid Amount** \$ \_\_\_\_\_

**B. Allowances**

Description	Unit	Price
50 CY of unsuitable soil excavation and disposed of on-site.	Cubic Yards	
50 CY of unsuitable soil excavation and disposed of off-site	Cubic Yards	
50 CY of imported structural fill, installed and compacted in place	Cubic Yards	
250 CY of on-site excavation, move then installed and compacted in place	Cubic Yards	
50 CY of mass rock removal and disposed of on-site	Cubic Yards	
50 CY of mass rock removal and disposed of off-site	Cubic Yards	
50 CY of trench rock removal and disposed of on-site	Cubic Yards	
50 CY of trench rock removal and disposed of off-site	Cubic Yards	
50 tons of CABC stone purchased, transported to site, installed and compacted in place	Tons	
50 SY of Tensar geogrid, TX-5 purchased, transported to site and installed	Square Yards	
50 FL of 6" DIP water line-type epoxy lined purchsed, installed, tested, chlorinated and ready to use	Linear Feet	
6' high temporary chainlink safety fence	Linear Feet	
50 LF of Metal Trim and Soffit to match existing	Linear Feet	

**C. 10% Allowance (Total Cost X 10%)** \$ \_\_\_\_\_

**D. TOTAL PROJECT BID:** \$ \_\_\_\_\_

**E. Acknowledgement of Addenda**

If any Addenda are issued, Bidder hereby acknowledges receipt of all Addenda through and including:

Addenda: #1 \_\_\_\_\_ #2 \_\_\_\_\_ #3 \_\_\_\_\_ #4 \_\_\_\_\_ #5 \_\_\_\_\_